

South Asia as a Linguistic Area

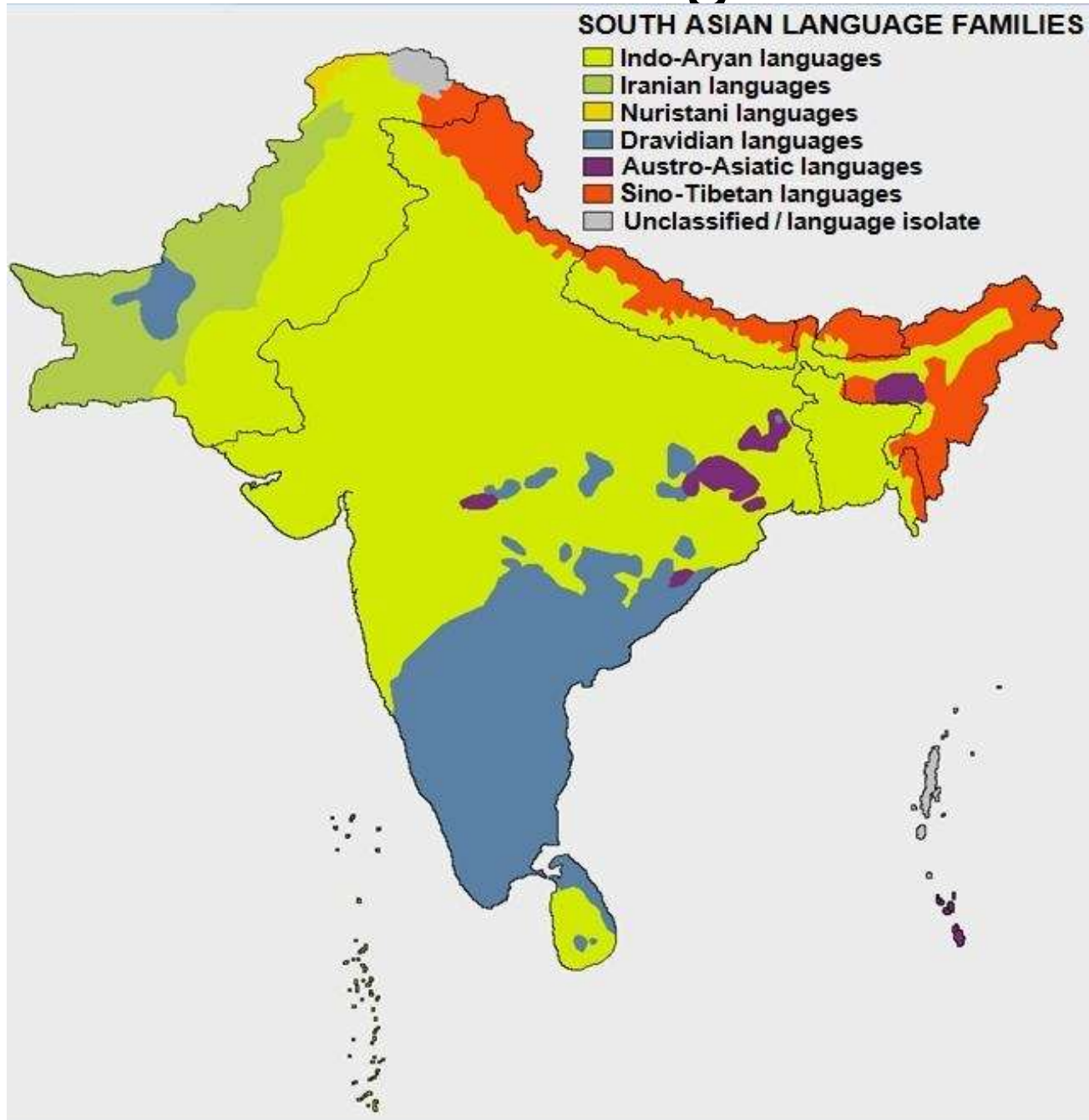

-  Afghanistan
-  Bangladesh
-  Bhutan
-  India
-  Maldives
-  Nepal
-  Pakistan
-  Sri Lanka

South Asia as a linguistic area





The boundaries and names shown and the designations used on this map do not imply official endorsement or acceptance by the United Nations.

Dotted line represents approximately the Line of Control in Jammu and Kashmir agreed upon by India and Pakistan. The final status of Jammu and Kashmir has not yet been agreed upon by the parties.

Languages in India

© Daniel Dalet / d-maps.com

300 km

200 mi

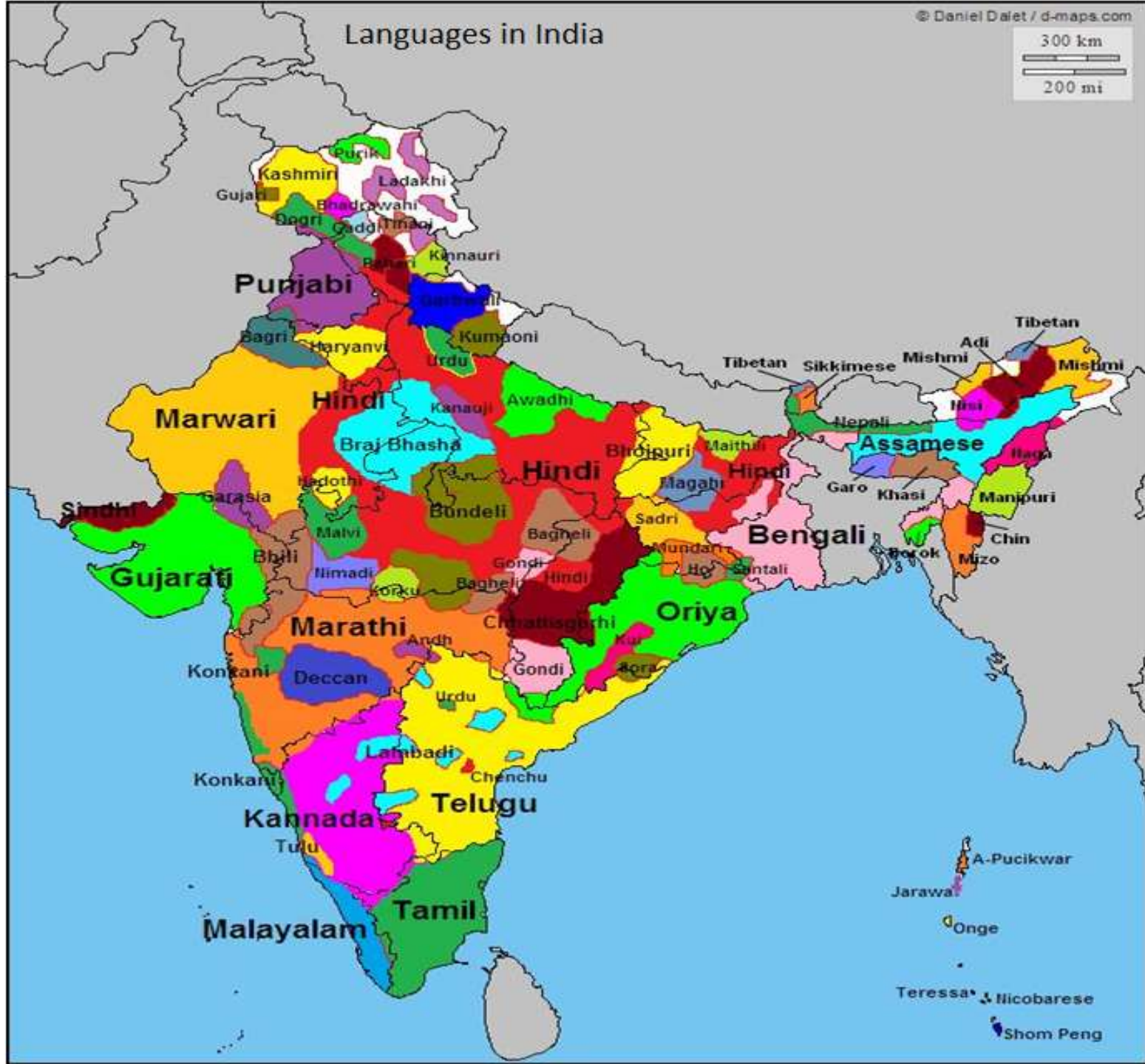

Languages of Pakistan

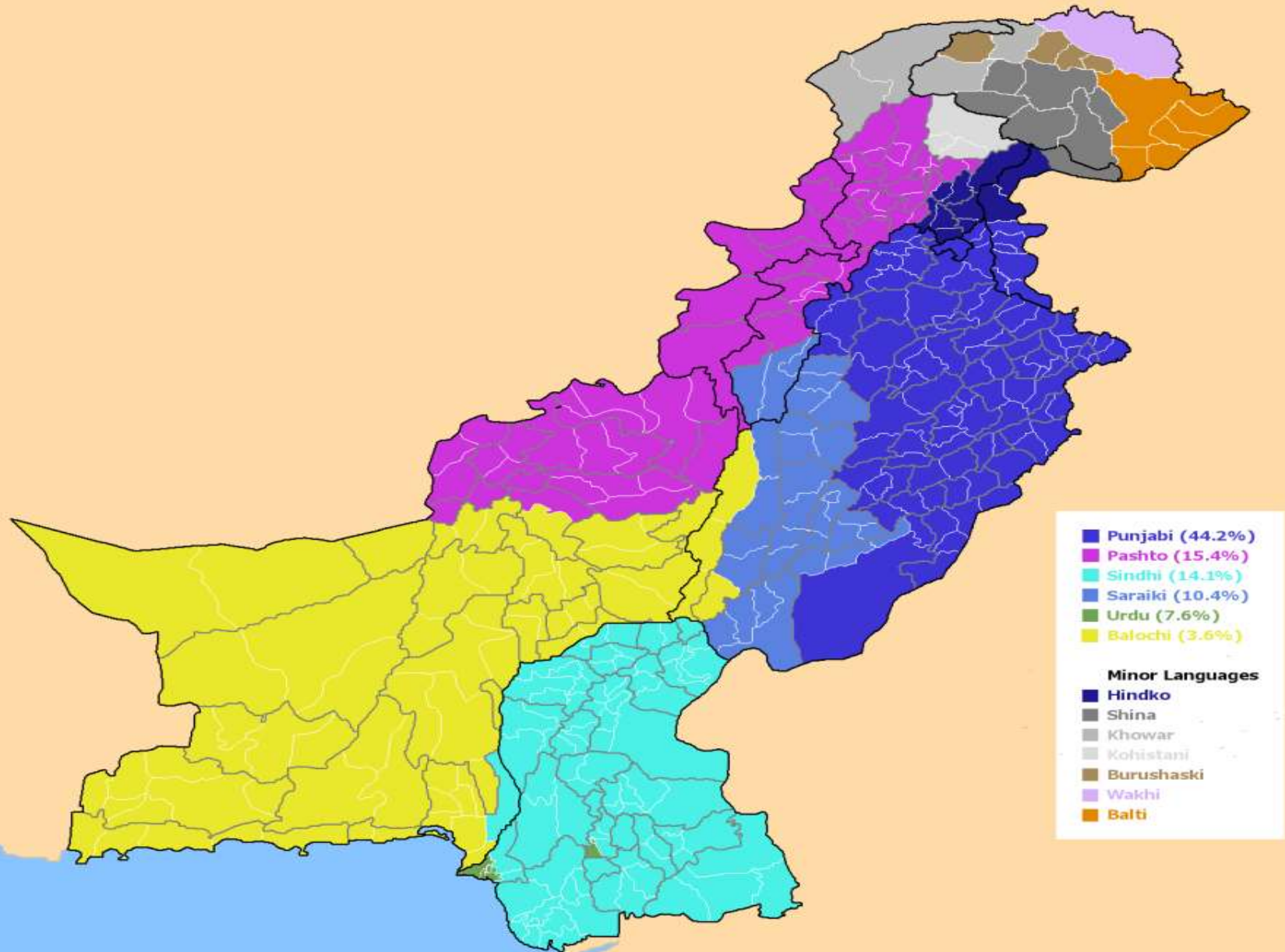



Languages of Nepal

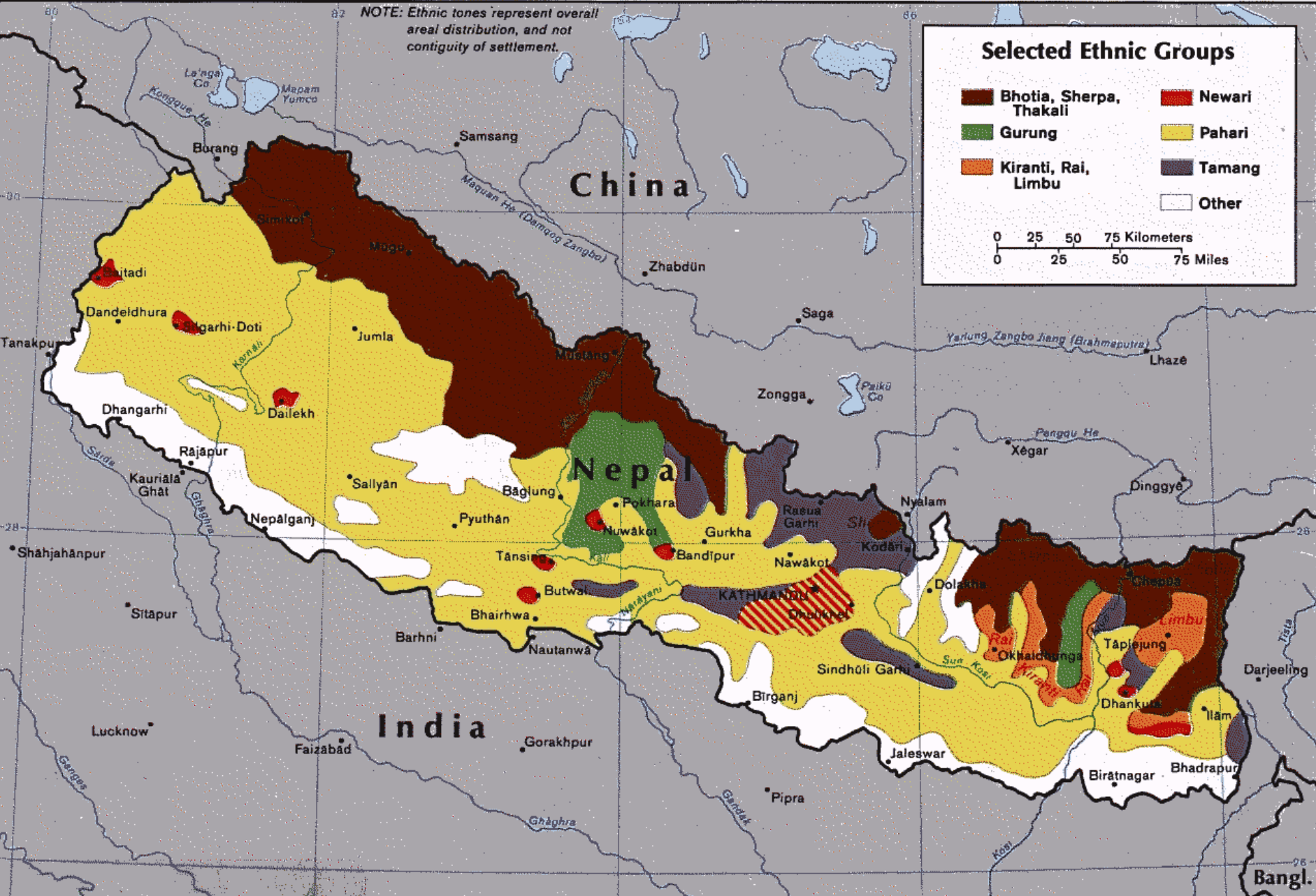

Languages of Sri Lanka

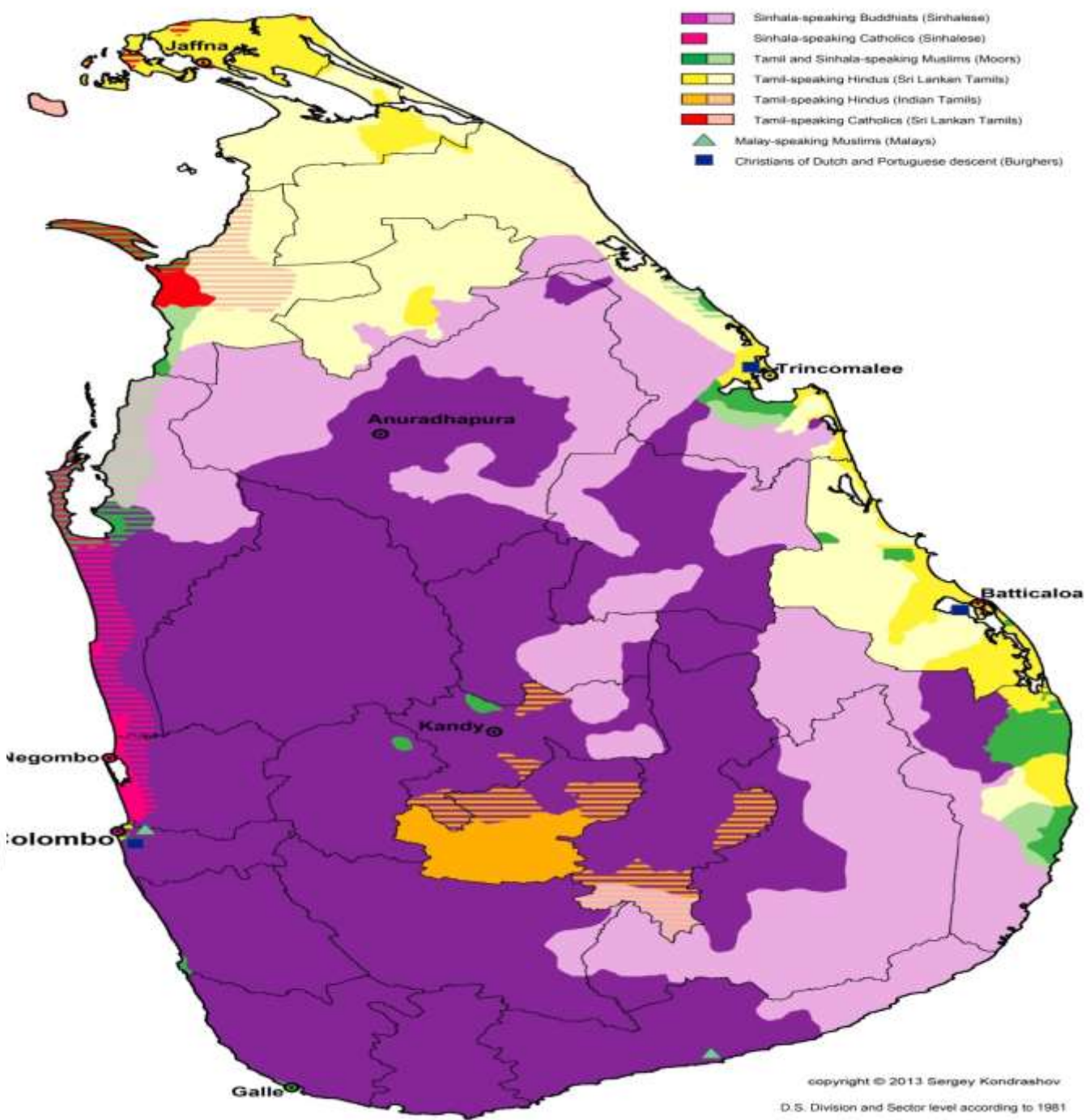

- Sinhala-speaking Buddhists (Sinhalese)
- Sinhala-speaking Catholics (Sinhalese)
- Tamil and Sinhala-speaking Muslims (Moors)
- Tamil-speaking Hindus (Sri Lankan Tamils)
- Tamil-speaking Hindus (Indian Tamils)
- Tamil-speaking Catholics (Sri Lankan Tamils)
- Malay-speaking Muslims (Malays)
- Christians of Dutch and Portuguese descent (Burghers)

- Sinhala-speaking Buddhists (Sinhalese)
- Sinhala-speaking Catholics (Sinhalese)
- Tamil and Sinhala-speaking Muslims (Moors)
- Tamil-speaking Hindus (Sri Lankan Tamils)
- Tamil-speaking Hindus (Indian Tamils)
- Tamil-speaking Catholics (Sri Lankan Tamils)
- Malay-speaking Muslims (Malays)
- Christians of Dutch and Portuguese descent (Burghers)

Languages of Bhutan

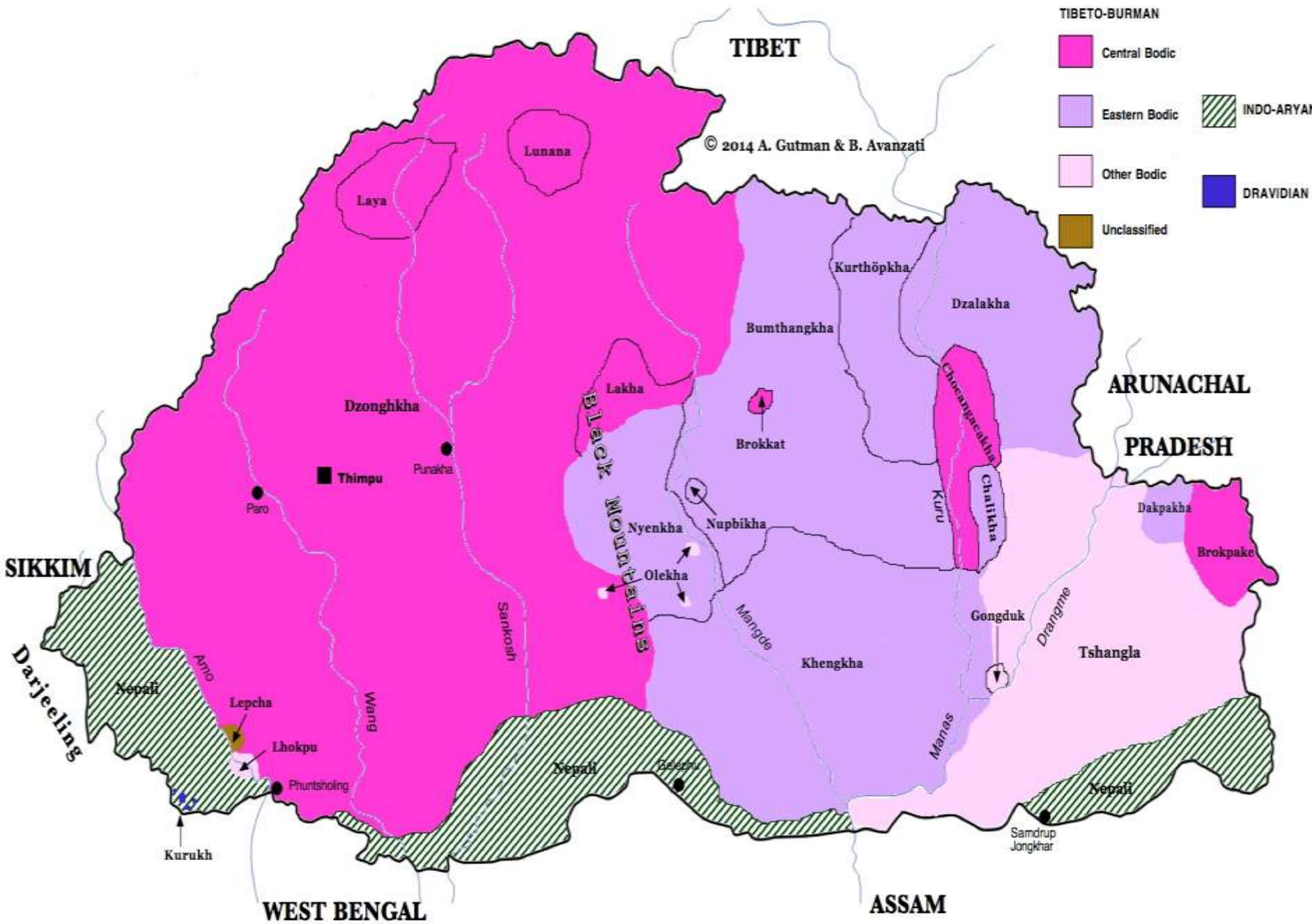

Languages of Bhutan

TIBETO-BURMAN



Central Bodic



Eastern Bodic



Other Bodic



Unclassified



INDO-ARYAN



DRAVIDIAN

Language	Speakers	Classification
Dzongkha	210,000	Tibeto-Burman,
Nepali	187,000	Indo-European,
Tshangla	182,000	Tibeto-Burman,
Khengkha	40,000	Tibeto-Burman,
Chocangacakha	30,000	Tibeto-Burman,
Dzalakha	22,000	Tibeto-Burman,
Bumthangkha	20,000	Tibeto-Burman,
Kurtöpka	15,000	Tibeto-Burman,
Nyenkha	12,000	Tibeto-Burman,

Languages of Maldives



Languages of Afghanistan

